

PREPARED FOR  
ROGER ODALEN

ORDERED BY  
LEGENDARY REAL  
ESTATE SERVICES

PLAT OF SURVEY

Lot 6 and South 1/2 of Lot 5, Odden Park Subdivision, in the  
Northwest 1/4 of the Northwest 1/4 of Section 4, Township 1  
North, Range 17 East of the Fourth Principal Meridian, in the  
Town of Linn, Walworth County, Wisconsin.

PATHFINDER SURVEYING  
(a NMB Company )  
1458 HORIZON BLVD. STE. 200  
RACINE, WI. 53406  
WWW.PATHFINDERSURVEYING.NET  
262-248-8303

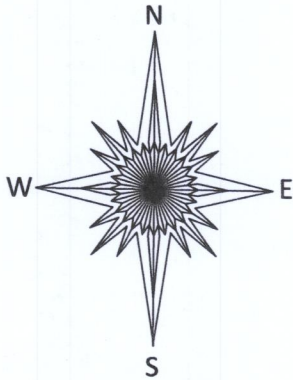

ELGIN CLUB ROAD

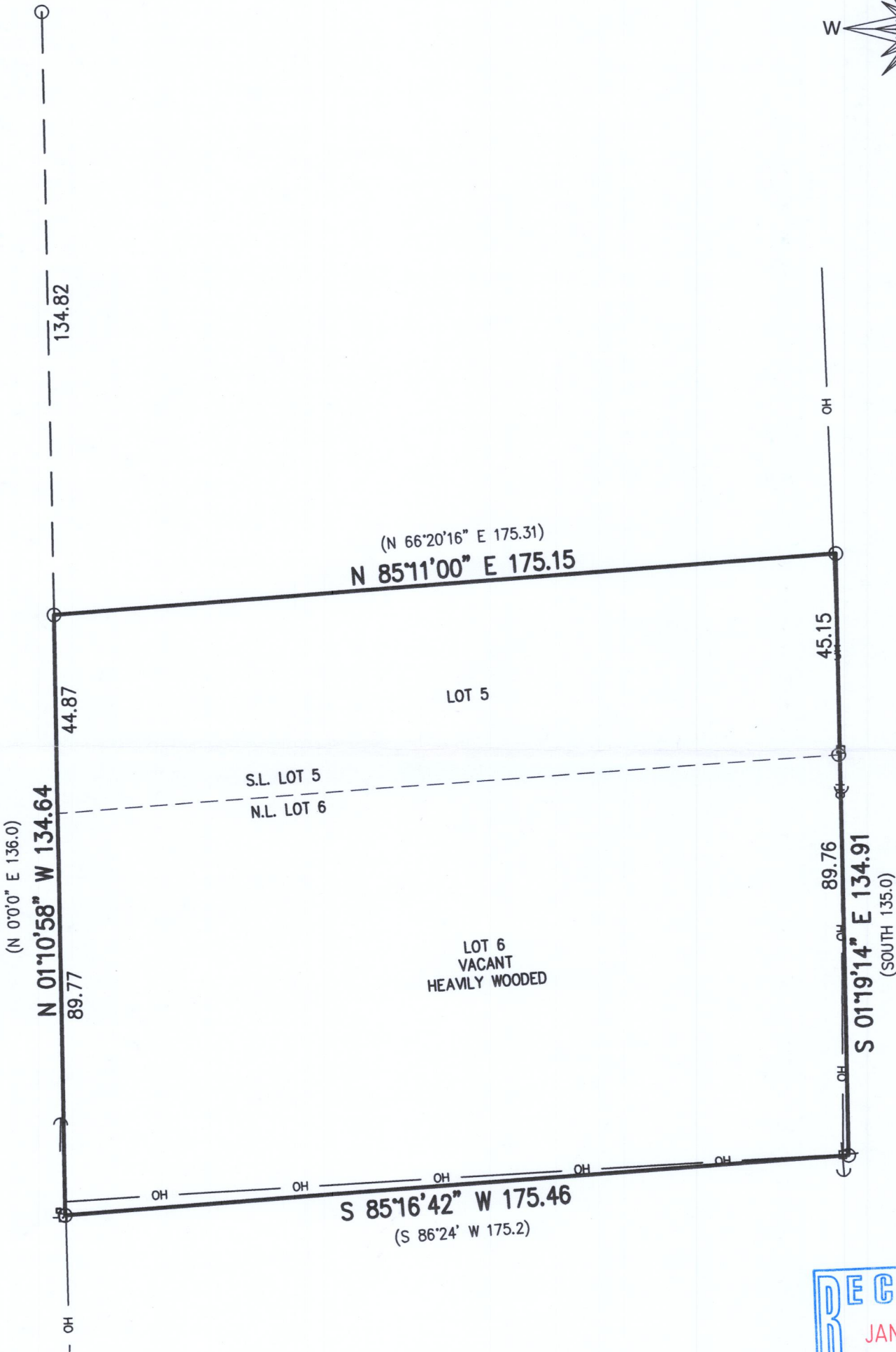

- ( ) RECORDED AS
- 1 1/4" FOUND IRON PIPE
- ⊗ 2" FOUND IRON PIPE
- OH— OVERHEAD WIRES
- COMMUNICATION BOX
- POWER POLE
- ← GUY WIRE

SCALE 1" = 30'

JOB # 2020.0232.01

TAX ID # IOP 00004A

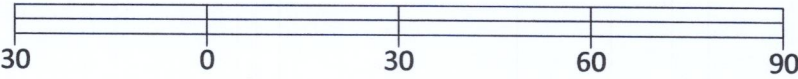

Basis of Bearing of this plat: The US State Plane  
Coordinate System South Zone, NAD 83. WISCORS.

I hereby certify that I have surveyed the above- described  
property and the above map is a is a true representation  
thereof and shows the size and location of the property, its  
exterior boundaries, the location and dimensions of all  
structures thereon, fences, apparent easements and roadways  
and visible encroachments if any to the best of my knowledge  
and belief.

This survey is made for the present owners of the property, and  
those who purchase, mortgage, or guarantee the title thereto,  
within one year from the date hereof.

Dated this 8th day of October, 2020.

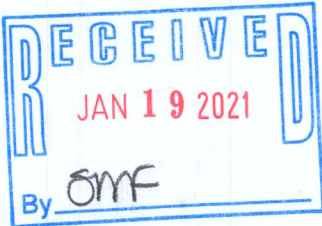

MARK R. MADSEN S - 2271  
Wisconsin Professional Land Surveyor

IOP-4A

117-4426